

Mandatory Disclosures 2026-2028

The following information shall be given in the information Brochure besides being hosted on the Institution's official Website.

The onus of the authenticity of the information lies with the Institution ONLY and not on AICTE.

1.Name of the Institution

AMBEDKAR INSTITUTE OF MANAGEMENT STUDIES,

D.No:1-61/10, Sandipani Nagar, Yendada,

Visakhapatnam-530045

Ph: 0891-2783946

Email id:aimsaicte1995@gmail.com / aimsvizag@gmail.com

2. Name and address of the Trust/~~Society/ Company~~ and the Trustees

Dr.AMBEDKAR PEOPLES' EDUCATIONAL TRUST,

Regd. Office: Ambedkar Bhavan, Lower Tank Bund,

Hyderabad -500 080

Ph: 040-27613928

3. Name and Address of the ~~Vice Chancellor/ Principal~~/Director

Dr.Raja Talluri

H.B.Colony, Seethamadhara

Visakhapatnam- 530013

Ph:0891-

Email id:rajatalluri2212@gmail.com

4. Name of the affiliating University

ALL INDIA COUNCIL OF TECHNICAL EDUCATION, Ministry of HRD, New Delhi, India

5. Governance

- Organizational chart and processes

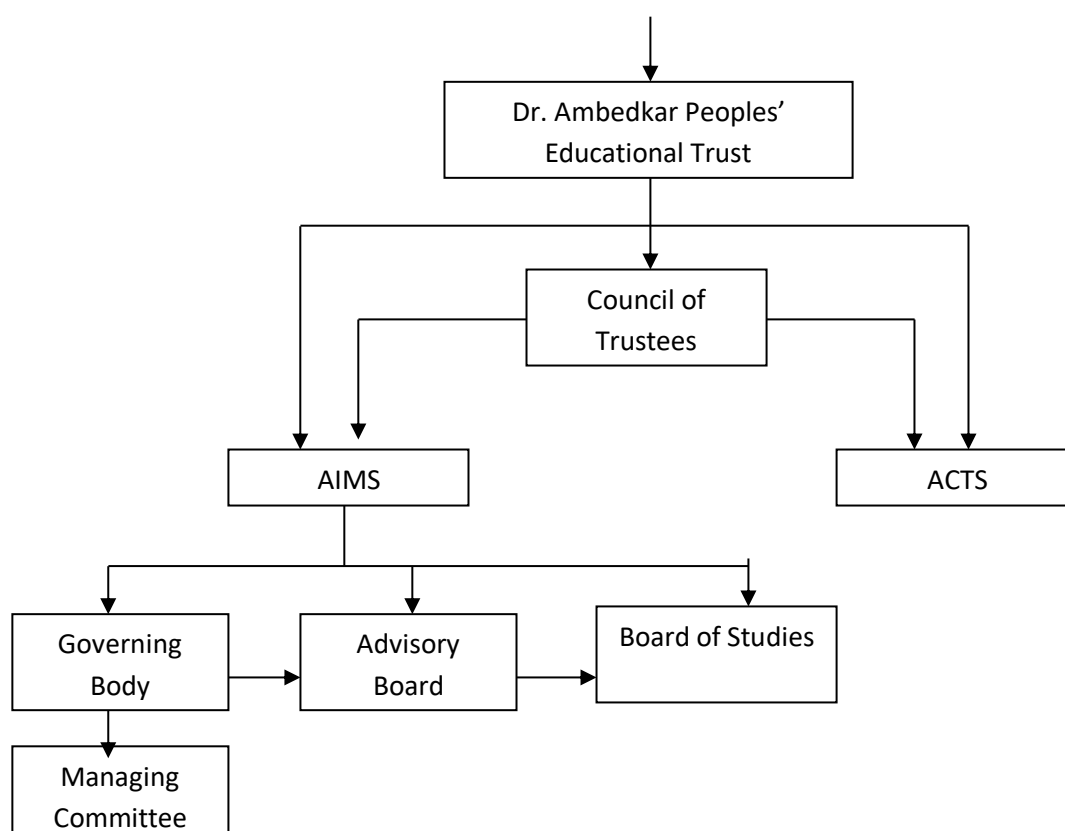

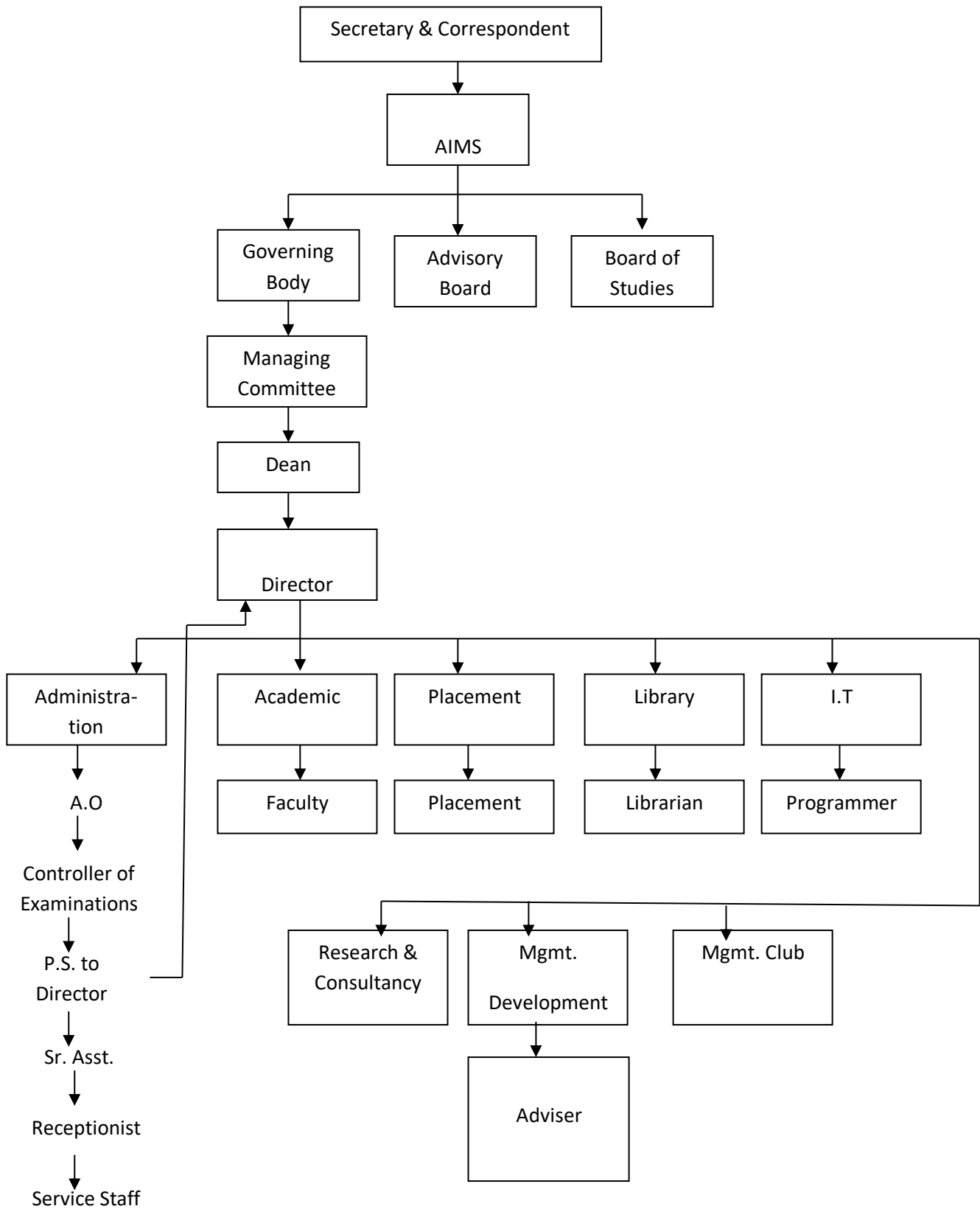

- Grievance Redressal mechanism for Faculty, staff and students
Yes, we are maintain the Grievance Redressal Mechanism for faculty and students by appointments internal grievance redressal committee.

- Establishment of Anti Ragging Committee

YES

- Establishment of Online Grievance Redressal Mechanism

NO

- Establishment of Grievance Redressal Committee in the Institution and Appointment of OMBUDSMAN by the University

YES

- Establishment of Internal Complaint Committee (ICC)

YES

- Establishment of Committee for SC/ST

YES

- Internal Quality Assurance Cell

YES

- *Equal Opportunity Facilities Cell*

YES

- Nature and Extent of involvement of Faculty and students in academic affairs/improvements
- Mechanism/ Norms and Procedure for democratic/ good Governance
- Student Feedback on Institutional Governance/ Faculty performance

Yes , Feedback on Institutional Governance / Faculty Performance is taken for every semester from the students.

- *Members of the Board and their brief background*

- *Members of Academic Advisory Body*

(i) Sri C.B.Namdev, IAS (Retd)

President, Ambedkar Institute of Management Studies

(ii) Sri.T.Gopal Rao, IAS(Retd.)

Ex-Chairman, Ambedkar Institute of Management Studies

(iii) Sri.N.Jangalayya, IRS(Retd.)

Treasurer, Ambedkar Institute of Management Studies

Visakhapatnam -530003

(iv) Prof. P.Uma Devi

Department of Economics, Andhra University.

Visakhapatnam

(v) Sri.N.Jangalayya, IRS(Retd.,)

Secretary & Correspondent

Ambedkar Institute of Management Studies

(vi) *Dr.Raja Talluri,PhD*
Director
Ambedkar Institute of Management Studies, Visakhapatnam

• **Frequently of the Board Meeting and Academic Advisory Body**

Board Meeting are held for every three months and Academic Advisory body meetings are held for every six months.

(i) *Sri C.B.Namdev, IAS (Retd)*
President, Ambedkar Institute of Management Studies

(ii) *Sri.T.Gopal Rao, IAS(Retd.)*
Ex-Chairman, Ambedkar Institute of Management Studies

(iii) *Sri.N.Jangalayya, IRS(Retd.)*
Treasurer, Ambedkar Institute of Management Studies
Visakhapatnam -530003

(iv) *Prof.P.Uma Devi*
Department of Economics, Andhra University.
Visakhapatnam

(v) *Sri.N.Jangalayya IRS(Retd.,)*
Secretary & Correspondent
Ambedkar Institute of Management Studies

(vi) *Dr. T.Raja,PhD*
Director
Ambedkar Institute of Management Studies, Visakhapatnam

6. Programmes

- Name of Programmes approved by AICTE

POST GRADUATE DIPLOMA IN MANAGEMENT

- Name of Programmes Accredited by NBA

No, Programmes are Accredited by NBA

- Status of Accreditation of the Courses

NIL

- Total number of Courses

ONE COURSE

- No. of Courses for which applied for Accreditation

ZERO

- Status of Accreditation - Preliminary/ Applied for SAR and results awaited/ Applied for SAR and visits completed/ Results of the visits awaited/ Rejected/ Approved for . . . Courses (specify the number of courses)

NIL

For each Programme the following details are to be given(Preferably in Tabular form):

- (a) Name : PGDM
- (b) Number of seats : 54 (For the Academic year 2023-2024)
- (c) Duration : 2 Years
- (d) Cut off marks/rank of admission during the last three years : 55%

- Fee (as approved by the state government)

NO, Fees Fixed :Rs.1,40,000/-

- **Placement Facilities** : **Available**

- Campus placement in last years with minimum salary ,maximum salary and average salary

3 Lakhs Per Annuam

- Name and duration of Programme(s) having Twinning and Collaboration with Foreign University(s) and being run in the same Campus along with status of their AICTE approval. If there

is Foreign Collaboration, give the following details: Not Eligible for our Institute

- (a) Details of the Foreign University
- (b) Name of the University
- (c) Address
- (d) Website
- (e) Accreditation status of the University in its Home Country
- (f) Ranking of the University in the Home Country
- (g) Whether the degree offered is equivalent to an Indian Degree? If yes, the name of the

agency which has approved equivalence. If no, implications for students in terms of pursuit of higher studies in India and abroad and job both within and outside the country

- Nature of Collaboration
- Conditions of Collaboration
- Complete details of payment a student has to make to get the full benefit of Collaboration
- For each Programme Collaborated provide the following:
- Programme Focus
- Number of seats
- Admission Procedure
- Fee (as approved by the state government)
- Placement Facility
- Placement Records for last three years with minimum salary, maximum salary and average salary
- Whether the Collaboration Programme is approved by AICTE? If not whether the Domestic/

Foreign University has applied to AICTE for approval

7. Faculty

- Course/Branch wise list Faculty members: ***Post Graduate Diploma in Management (PGDM)***
- Permanent Faculty : 9
- Adjunct Faculty : 0
- Permanent Faculty: Student Ratio : 1:25
- **Number of Faculty employed and left during the last three years : 2**

8. Profile of Vice Chancellor/ Director/ Principal/Faculty

- For each Faculty give a page covering with Passport size photograph
- Name
- Date of Birth
- Unique ID
- Education Qualifications
- Work Experience
- Teaching
- Research
- Industry
- others
- Area of Specialization
- Courses taught at Diploma/ Post Diploma/ Under Graduate/ Post Graduate/ Post Graduate
- Diploma Level
- Research guidance (Number of Students)
- No. of papers published in National/ International Journals/ Conferences
- Master (Completed/Ongoing)
- Ph.D. (Completed/Ongoing)
- Projects Carried out
- Patents (Filed & Granted)
- Technology Transfer
- Research Publications (No. of papers published in National/International Journals/ Conferences)
- No. of Books published with details (Name of the book, Publisher with ISBN, year of publication, etc.)

A separate list for director and faculty is attached in the last.

9. Fee

- Details of Fee, as approved by State Fee Committee, for the Institution
- Fees is not approved by the State Government, but it is finalized by the management committee of the college.
- Time schedule for payment of Fee for the entire Programme

Fees can be paid to institute in installments

- No. of Fee waivers granted with amount and name of students

No

- Number of scholarship offered by the Institution, duration and amount

No

- **Criteria for Fee waivers/scholarship**

No

- **Estimated cost of Boarding and Lodging in Hostels**

We are having tie up with private hostels and for that each candidate should pay an amount Rs.6,000/- for every month as boarding and lodging in hostel charges.

- **Any other fee please specify**

No

10. Admission

- Number of seats sanctioned with the year of approval

54 seats for 2025-2026

- Number of Students admitted under various categories each year in the last three years

<i>S.No</i>	<i>Academic Year</i>	<i>Approved Intake from AICTE</i>	<i>Admitted Students</i>
<i>1</i>	<i>2025-2026</i>	<i>54</i>	<i>48</i>
<i>2</i>	<i>2024-2025</i>	<i>54</i>	<i>40</i>
<i>3</i>	<i>2023-2024</i>	<i>54</i>	<i>42</i>

- Number of applications received during last year for admission under Management Quota and number admitted

As our college does not come under scholarship category, all the admissions are done under Management Quota.

11. Admission Procedure

- Mention the admission test being followed, name and address of the Test Agency/State Admission Authorities and its URL (website)

MAT/XAT and Group Discussions

- Number of seats allotted to different Test Qualified candidate separately (AIEEE/ CET (State conducted test/ University tests/ CMAT/ GPAT)/ Association conducted test etc.)

20 Seats

- Calendar for admission against Management/vacant seats

31st August of every year

- Last date of request for applications

30th June of every Year

- Last date of submission of applications

30th June of every year

- Dates for announcing final results

First week of July every year

- Release of admission list (main list and waiting list shall be announced on the same day)

First week of July every year

- Date for acceptance by the candidate (time given shall in no case be less than 15days)

Second week of June every year

- Last date for closing of admission

30th of July of every Year

- Starting of the Academic session

(i) Even Semester in July & January

(ii) Odd Semester in August & February

- The waiting list shall be activated only on the expiry of date of main list

Yes

- The policy of refund of the Fee, in case of withdrawal, shall be clearly notified

When the time of application submission to candidate

12. Criteria and Weightages for Admission

- Describe each criterion with its respective weight ages i.e. Admission Test, marks in qualifying examination etc.

YES

- Mention the minimum Level of acceptance, if any

YES

- Mention the cut-off Levels of percentage and percentile score of the candidates in the admission test for the last three years

YES

- Display marks scored in Test etc. and in aggregate for all candidates who were admitted.

YES

13. List of Applicants

- List of candidate whose applications have been received along with percentile/percentages core for each of the qualifying examination in separate categories for open seats. List of candidate who have applied along with percentage and percentile score for Management quota seats (merit wise)

YES

14. Results of Admission Under Management seats/Vacant seats

- Composition of selection team for admission under Management Quota with the brief profile of members (This information be made available in the public domain after the admission process is over)

- **Score of the individual candidate admitted arranged in order or merit**

- List of candidate who have been offered admission

- Waiting list of the candidate in order of merit to be operative from the last date of joining of the first list candidate

- **List of the candidate who joined within the date, vacancy position in each category before operation of waiting list**

15. Information of Infrastructure and Other Resources Available

- Number of Class Rooms and size of each

Class Rooms	Size of Each Room
1	66 Sqm

2	62 Sqm
3	70 Sqm

- Number of Tutorial rooms and size of each

Tutorial Rooms	Size of Each Room
1	33 Sqm

- Number of Laboratories and size of each

Laboratories	Size of Each Room
Computer Lab	150 Sqm

- Number of Drawing Halls with capacity of each

No, Drawing Halls, as we are running only one PGDM program.

- Number of Computer Centres with capacity of each

There are 30 Computers in the computer Lab.

- Central Examination Facility, Number of rooms and capacity of each

Room Type	Size of Each Room
Examination Cell	30 Sqm

- Online examination facility (Number of Nodes, Internet bandwidth, etc.)

As, the Institute is not providing the online examination facility, but the institute has an internet bandwidth of 100Mbps.

- Barrier Free Built Environment for disabled and elderly persons

Yes, we are having barrier free built environment for disabled and elderly persons, by providing Ramps at the entrance and also lift facility in the campus.

- **Occupancy Certificate**

Yes, We are having the Occupancy Certificate issued by the competent authority.

- Fire and Safety Certificate

Yes, we are having the fire and safety certificate issued by the competent authority.

- Hostel Facilities

No, our institute does not provide internal hostel facility for the students.

- Library

- Number of Library books/ Titles/ Journals available (Programme-wise)

We, are having the 1000 titles and around 4700 volume of books in the library

and 12 national journals in library for student facility.

- List of online National/ International Journals subscribed
No, we are not having been subscribed for online National / International Journals, and in future the management is trying get subscription also.
- E- Library facilities
No, We are not having E-Library facilities.
- National Digital Library (NDL) subscription details
We, are having the National Digital Library Subscription
- Laboratory and Workshop
We are having Computer Lab
- List of Major Equipment/Facilities in each Laboratory/Workshop
No
- List of Experimental Setup in each Laboratory/Workshop
No
- Computing Facilities
We are having Computer for the students
- Internet Bandwidth
We are having an Internet Bandwidth of 100Mbps.
- **Number and configuration of System**
We are having 30 systems
- Total number of system connected by LAN
Complete computer lab is connected with LAN.
- Total number of system connected by WAN
We are having Three Systems Connect with WAN
- Major software packages available
(a) Tally (b) Office (c) Photoshop, Etc.,
- Special purpose facilities available (Conduct of online Meetings/Webinars/Workshops, etc.)
Teams, Webex, Google meet
- Facilities for conduct of classes/courses in online mode (Theory & Practical)
We are using Teams, Google meet and Teach mint for conducting online classes
- Innovation Cell
We are having Innovation Cell.

- Social Media Cell

We are not having Social Media Cell

- Compliance of the National Academic Depository (NAD), applicable to PGCM/ PGDM Institutions and University Departments

We are already done the MOU with NAD for maintain the students information, as we are undergoing the updating of old students data in the NAD.

- List of facilities available

- To upload the respective short video (1-2 min) of Infrastructure and facilities available w.r.t the courses in the website

We have uploaded the infrastructure and other facilities in the campus and it is uploaded the same in the web portal of the institute.

- Games and Sports Facilities

Ground Facility is available

- Teaching Learning Process

- Academic Time Table with the name of the Faculty members handling the Course

Separate Sheet is Attached

- For each Post Graduate Courses give the following:

- Title of the Course

PGDM

- Laboratory facilities exclusive to the Post Graduate Course

Extra-Curricular Activities

Yes

- Soft Skill Development Facilities

Yes

- List of Major Equipment/Facilities in each Laboratory/Workshop

No

- List of Experimental Setup in each Laboratory/Workshop

No

- Computing Facilities

- Internet Bandwidth

We are having an Internet Bandwidth of 50Mbps.

- Number and configuration of System
We are having 30 systems
- Total number of system connected by LAN
Complete computer lab is connected with LAN.
- Total number of system connected by WAN
We are having Three Systems Connect with WAN
- Major software packages available
(a) Tally (b) Office (c) Photoshop, Etc.,
- Special purpose facilities available (Conduct of online Meetings/Webinars/Workshops, etc.)
Teams, Webex, Google meet
- Facilities for conduct of classes/courses in online mode (Theory & Practical)

We are using Teams, Google meet and Teach mint for conducting online classes

- Innovation Cell
We are having Innovation Cell.
- Social Media Cell
- Compliance of the National Academic Depository (NAD), applicable to PGCM/ PGDM Institutions and University Departments
We are already done the MOU with NAD for maintain the students information, as we are undergoing the updating of old students data in the NAD.
- **List of facilities available**
 - Games and Sports Facilities
Ground Facility is available
 - Extra-Curricular Activities
Yes
 - Soft Skill Development Facilities
Yes
- **Teaching Learning Process**
 - Curricula and syllabus for each of the Programmes as approved by the University
Autonomous (Syllabus is revised and framed by Professor of the University)
 - Academic Calendar of the University
Academic Calendar by the AICTE
 - Academic Time Table with the name of the Faculty members handling the Course

- Teaching Load of each Faculty
12 Hours for Faculty for 1 week
- Internal Continuous Evaluation System and place
- Student's assessment of Faculty, System in place

- **For each Post Graduate Courses give the following:**

- Title of the Course
- Curricula and Syllabi
- Laboratory facilities exclusive to the Post Graduate Course

- **Special Purpose**

- Software, all design tools in case
- Academic Calendar and framework

16. Enrolment and placement details of students in the last 3years

Most of the students were placed

17. List of Research Projects/ Consultancy Works

- MoUs with Industries

Note : Suppression and/or misrepresentation of information shall invite appropriate penal action. The Website shall be dynamically updated with regard to Mandatory Disclosures

Important Instructions:

- The mandatory disclosure should be available freely to view/download to the public with outany restrictions.
- LoA/EoA letters (since inception) should form part of the mandatory disclosure and complete mandatory disclosure document should be converted into a single PDF file and the URL (weblink) to be entered in the AICTE portal (under attachments tab).